Santa Casa da Misericórdia de Thomar
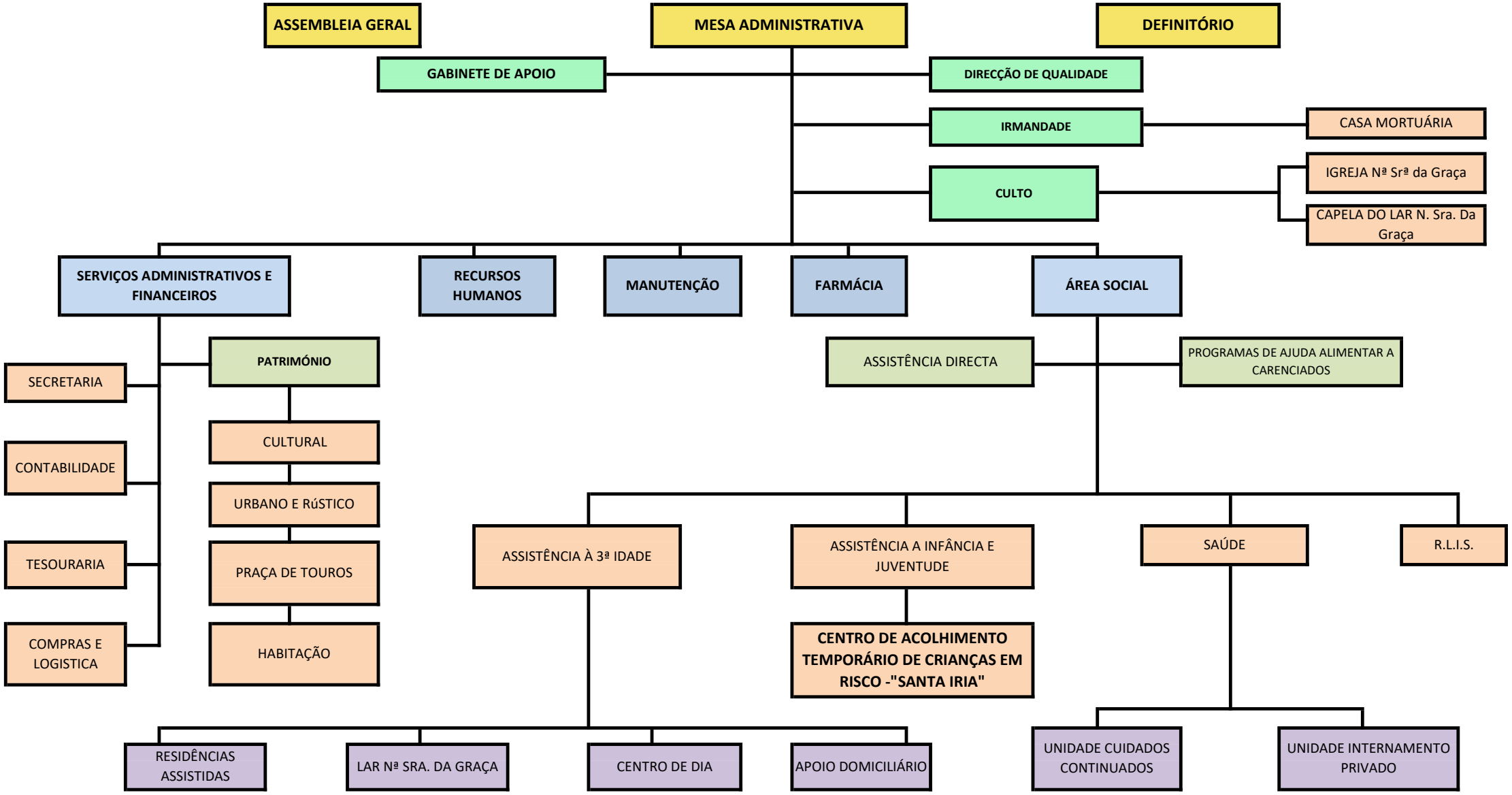
ORGANOGRAMA